

CARLTON STANDHILL INFANT SCHOOL



NEW EXTENSION TO HOUSE MAIN ENTRANCE, FOYER & OFFICE



- Alterations & Demolition
- Excavations
- Structure
- Brick work & Block work
- New Doors & Frames
- Electrical Installation
- Woodwork
- Finishes
- Fittings
- Drainage
- Mechanical Works

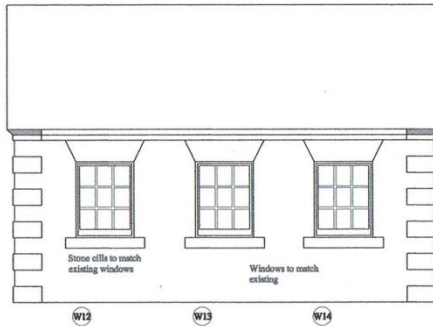

PROPOSED NORTH ELEVATION

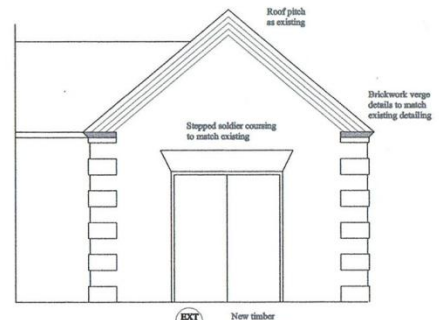

PROPOSED EAST ELEVATION

"I have no hesitation in recommending DL Rhodes & Son Ltd. Their professionalism and workmanship is among the best we have experienced. All the documentation and "red tape" was set up and adhered to with regular meetings to keep us informed. We had a very tight timescale for the building of an extension to house a new main entrance, foyer and office in keeping with our 1923 building, which they managed to keep to by working weekends and long hours to ensure the building was complete in time. The attention to detail outside means that the extension looks as though it has always been a part of the school, whilst inside is up to date and stylish. The workforce have been extremely helpful and nothing was too much trouble."

Mrs. F Parr – Office Manager

Unit 9b Catton Road, Arnold, Nottingham NG5 7JD
Tel: 0115 871 8714 Fax: 0115 920 0006 Web: www.rhodesbuilders.co.uk